

Cat # 20751

5 octaves handbells
optional handchimes, bass, and drums

Level 3

ALLEY CAT

From the Top Music
Albuquerque, NM
www.FromTheTopMusic.com

ALLEY CAT

Cat. 20751

Level 3

optional four handchimes, bass and drums

Handbells used: 5 octaves (*opt. B3*)

Handbells used: 2 octaves (*opt.*)
Staccato notes: mallet bells on table

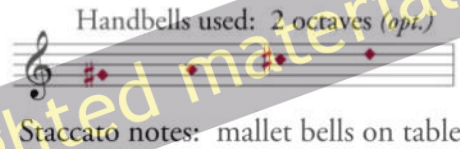

Easy Swing (♩ = ♪³) (♩ = 104-112)

*Bent Fabric (Frank Bjorn)
Arranged by Hart Morris*

mf *mp* *pizz. throughout*

Alley Cat

Words by Jack Harlen ~ Music by Frank Bjorn

Copyright © 1962 (Renewed) by Music Sales Corporation (ASCAP)

This arrangement Copyright © 2022 by Music Sales Corporation (ASCAP) International

Copyright Secured All Rights Reserved ~ Reprinted by Permission

Reprinted by Permission of Hal Leonard LLC

4 5 6

Copyrighted material!

4 Bass

4 Drums

7 8 9

Please return to our store to order this item.

7 Bass

7 Drums

22 23 24

Copyrighted material.

Bass

Drums

25 26 27

Please return to our store to order this item.

Bass

Drums

28 29 30

Copyrighted material.

This block contains the first system of a musical score, covering measures 28, 29, and 30. It features three staves: a grand staff (treble and bass clefs), a Bass staff (bass clef), and a Drums staff (drum clef). The grand staff shows complex chordal textures with triplets in measures 30 and 31. The bass staff provides a steady accompaniment. The drums staff shows a consistent rhythmic pattern. A large watermark 'Copyrighted material.' is overlaid diagonally across the score.

31 32 33

Please return to our store to order this item.

This block contains the second system of a musical score, covering measures 31, 32, and 33. It features three staves: a grand staff (treble and bass clefs), a Bass staff (bass clef), and a Drums staff (drum clef). The grand staff continues with complex textures and triplets. The bass staff and drums staff maintain their respective parts. A large watermark 'Please return to our store to order this item.' is overlaid diagonally across the score.

40 41 42

Copyrighted material.

R

3

Bass

Drums

43 44 45 46

please return to our store to order this item.

Bass

Drums

47 48 49 RT *mf* 3

R

47 48 49 *mf*

47 48 49 *mp*

Copyrighted material.

50 51 52

50 51 52

50 51 52

Please return to our store to order this item.

53 54 55

Copyrighted material.

This block contains the first system of music, measures 53 to 55. It features a grand staff with a treble clef and a bass clef. The bass line includes a 'R' marking. Below the grand staff are two staves: 'Bass' and 'Drums'. The 'Bass' staff shows a simple bass line with notes and rests. The 'Drums' staff shows a rhythmic pattern with eighth and sixteenth notes. A large diagonal watermark 'Copyrighted material.' is overlaid across the middle of this system.

56 57 58

Optional 8va, top line

f

mf

Please return to our store to order this item.

This block contains the second system of music, measures 56 to 58. It features a grand staff with a treble clef and a bass clef. The bass line includes a 'R' marking and a dynamic marking of *f*. The top line of the grand staff has a bracketed section labeled 'Optional 8va, top line'. The 'Drums' staff shows a rhythmic pattern with a dynamic marking of *mf*. A large diagonal watermark 'Please return to our store to order this item.' is overlaid across the middle of this system.

Copyrighted material.

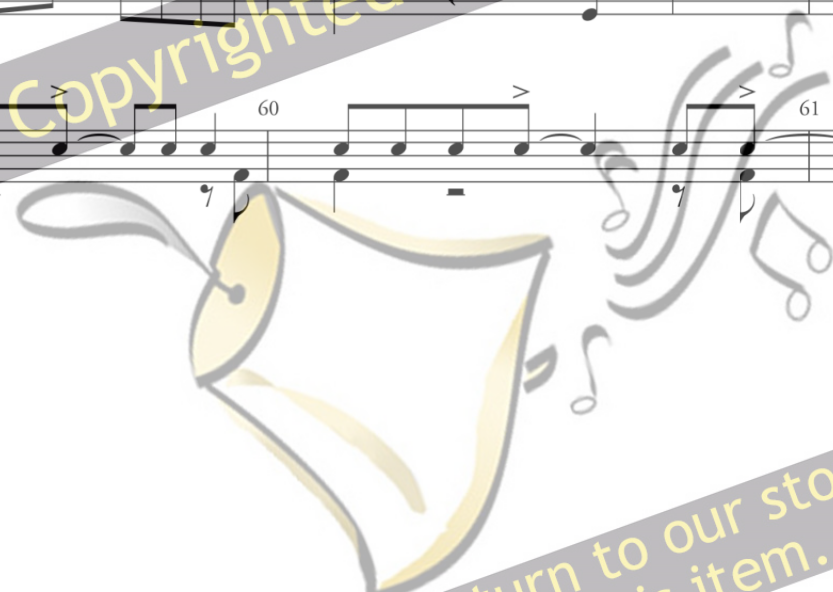

Please return to our store to order this item.